

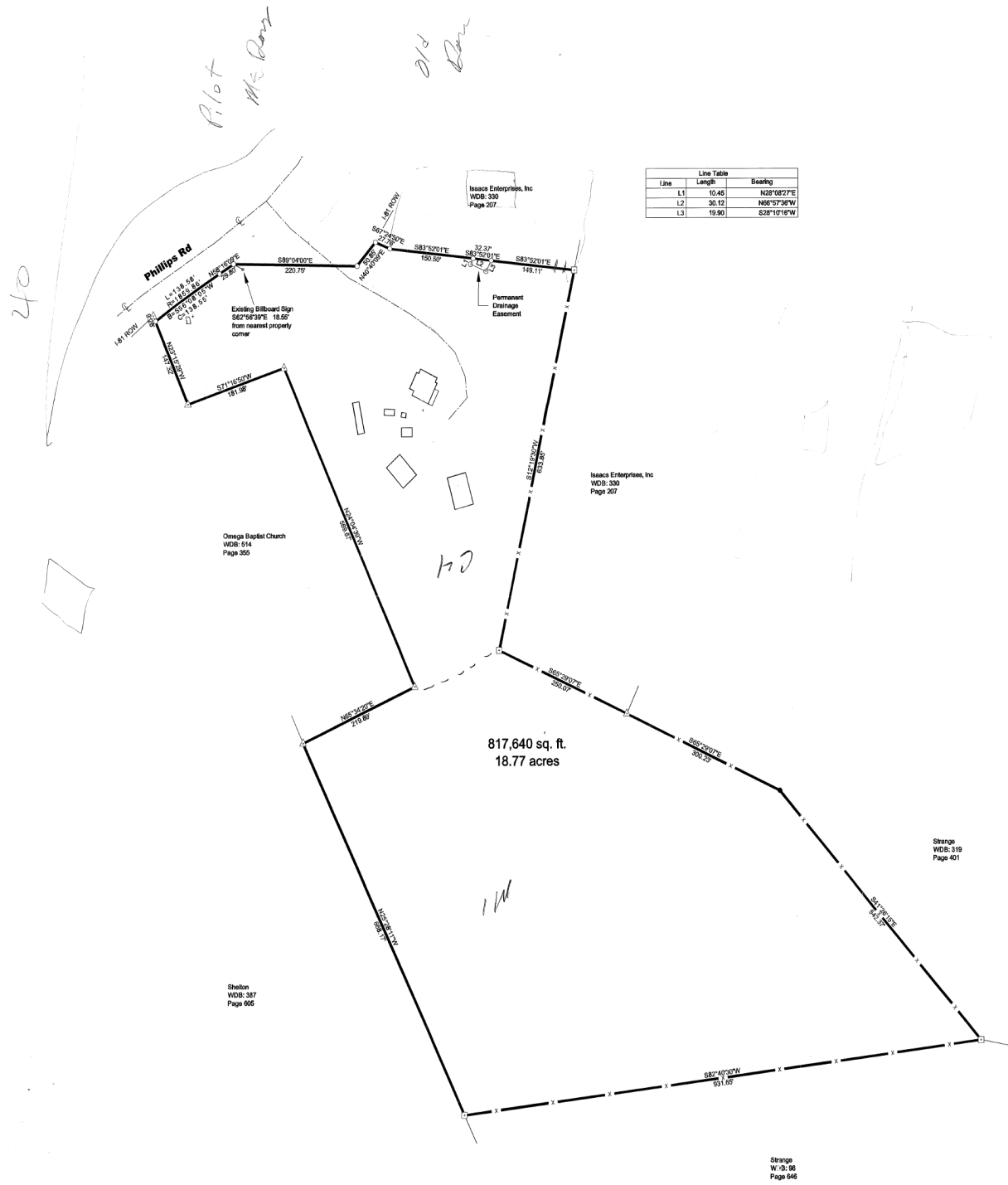

Location Map (1/8)

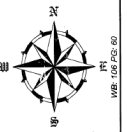

Line	Length	Bearing
L1	10.45	N28°48'07"E
L2	38.12	N66°57'46"W
L3	19.90	S28°10'14"W



Surveyed on file
 1/4" = 100' on file
 1/8" = 100' on file
 1/2" = 100' on file

Survey of the Dorthea A Sardin Estate for
Ronald W Ogle

Timothy J Howell, RLS 2206, (865) 342-2587
 201 Court Avenue - Germantown, TN 37622
 Office fax (865) 908-8111



Certification of Owners to and Beneficiaries
 (One) hereby certify that I am the owner(s) of the property shown and described herein and that I/we hereby adopt this subdivision plat with my/our true consent, establish the minimum building restriction lines, and dedicate all streets, alleys, walks, park or other public ways and open space to public or private use as noted.

Date _____ Owner _____
 Date _____ Owner _____

Certificate of Accuracy
 I certify that this plat accurately shows a true and correct survey made under my direct supervision and that the accuracy required by the plat is shown and that the corner monuments have been placed in accordance with the specifications of the relevant Tennessee regulations. I hereby certify that this plat is a true and correct copy of the original survey as shown herein.

This is to certify that I have consulted the Federal Insurance Administration Flood Hazard Survey map and the property shown is not located in a Special Flood Hazard area except where otherwise shown.

Timothy J. Howell, RLS #2206

Strange
 WDB: 310
 Page 401

Strange
 W: 9: 98
 Page 646

Showing property of record
 WDB: 330
 Page 207
 For more info, see Vol. 108, Pg. 40
 November 2, 2008
 Scale: 1" = 100'
 Date: