



- Notes:
- ▲ Existing Iron Pin
  - Set 1/2" Iron Pin
  - Tree
  - Calculated Point
  - Other

Title opinion not provided. Other easements, encroachments, etc. may exist and not be shown.



**Graphic Scale**



(In Feet)  
1 inch = 50 ft.

MB: 13 PG: 25

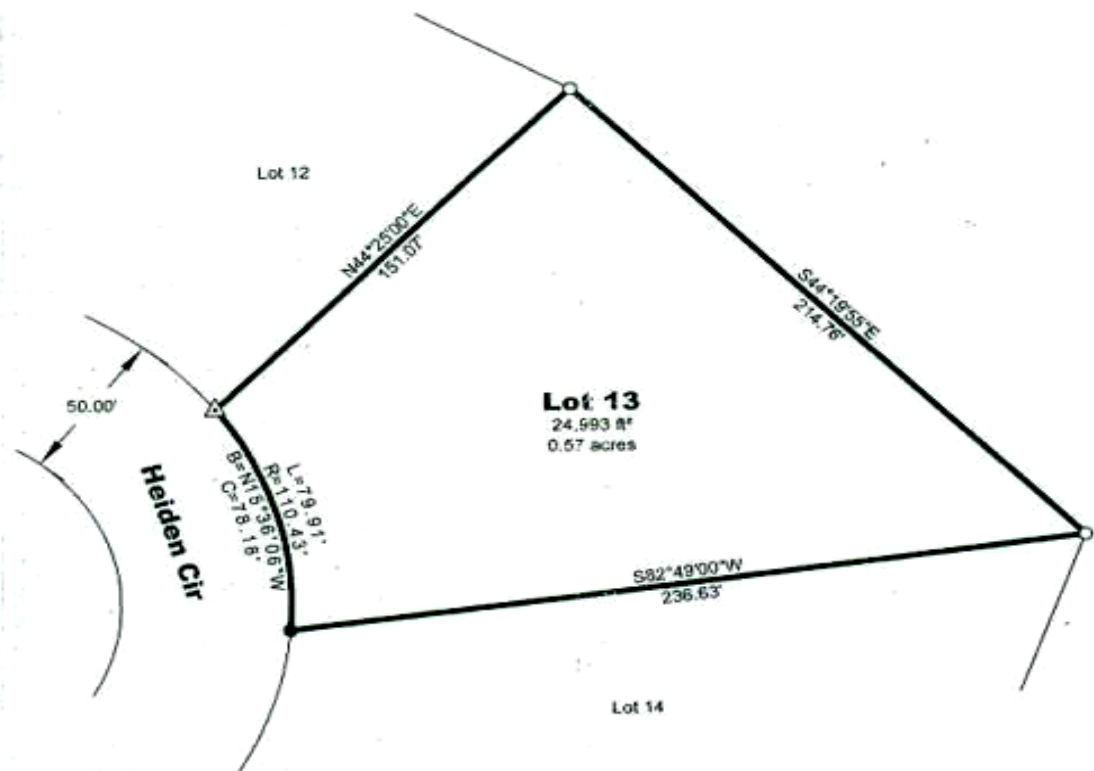

I hereby certify that this survey was made using the latest recorded deed and that there are no encroachments or projections other than those shown and that this survey is correct to the best of my knowledge and belief.

I hereby certify that this is a category "1" survey and the ratio of precision of the unadjusted survey is 1:10,000 or better as shown hereon.

This is to certify that I have consulted the federal insurance, administration flood hazard boundary map and the property shown is not located in a special flood hazard area, unless otherwise noted.

*Timothy J. Howell*  
**Timothy J Howell, RLS 2263 (865) 742-2557**  
 Thomas M. Haehn, (865) 388-6689  
 Office Fax (865) 674-8118  
 121 Dorothy Drive Talbott, TN 37877  
 tim@tnlds.com

Survey of Lot 13, Block "P",  
 Section 4, Tyrolea Subdivision for  
**Ronald W Ogle**

and  
**Betty M Ogle**

Showing property of Church of God Home for Children  
 Located in the 11th civil district of Sevier County, Tennessee.  
 For source of title, see Wdb. 491, Pg. 523  
 Tax Map 137A Group D Parcel 11.00 Map Bk. 13, Pg. 25  
 April 28, 2009  
 Scale: 1" = 50'

Project:  
Tyrolea 13

Drawing:  
Tyrolea 13