

S83°32'01"E

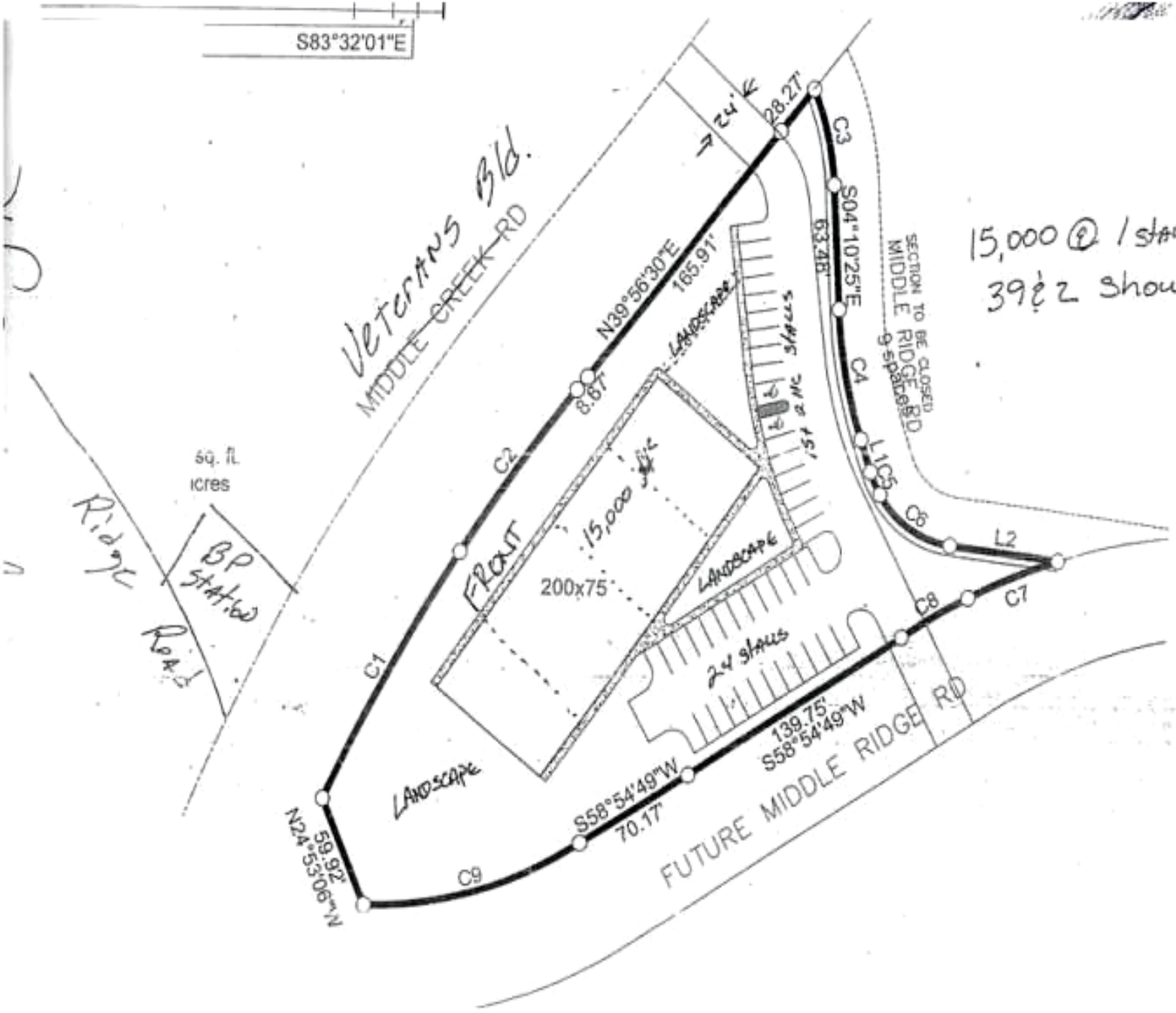

15,000 @ 1 stall/40
39 & 2 shown

sq. ft
acres
BP
Stall
Ridge
Road

SECTION TO BE CLOSED
MIDDLE RIDGE RD.
9-5-2008

Veterans Blvd.
Middle Creek Rd.

Future Middle Ridge Rd.

C2

C1

C9

C8

C7

L2

C4

C3

24 stalls

2x stalls

Landscape

200x75

15,000 sq ft

Frost

Landscape

sq. ft
acres

BP
Stall

Ridge
Road

N24°53'06"W
59.92'

S58°54'49"W
70.17'

139.75'
S58°54'49"W

N39°56'30"E
165.91'

63.28'

28.21'

24'

S83°32'01"E