

Certificate of Accuracy
 I hereby certify that this survey was completed in compliance with Tennessee Minimum Standards of Practice and that this is a category "1" survey and the ratio of precision of the unadjusted survey is 1:10,000 or better as shown hereon.
 This is to certify that I have consulted the federal insurance administration flood hazard boundary map and the property shown is not located in a special flood hazard area, unless otherwise noted.

Date *Timothy J. Howell*
 Timothy J. Howell RLS #2263

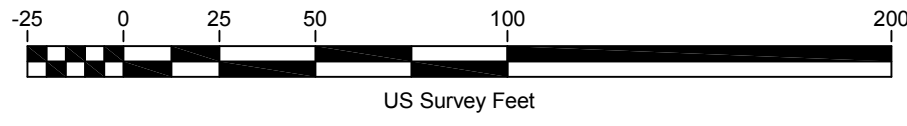

- Notes:**
- △ Existing Iron Pin
 - Set 1/2" Iron Pin
 - Tree
 - Calculated Point
 - ⊙ Existing Mag Nail
 - ⊙ Sewer Man Hole
 - ⊕ Light Pole

Zoned = C-4
 Building Setbacks
 30' Front
 10' Sides
 25' Rear
 Utility and Drainage Easement
 5' inside all interior lot lines
 10' inside all exterior lot lines
 Title opinion not provided. Other easements, encroachments, etc. may exist and not be shown.

Owner:
 Ron Ogle
 P.O. Box 4216
 Sevierville, TN 37862
 (865) 453-5654
 Showing property of same
 Located in the 5th civil district of Sevier County, Tennessee.
 For source of title, see Wdb. 4223, Pg. 678
 Tax Map 50 Parcel 98.02
 December 6, 2013
 Scale: 1" = 50'

Project: Ron Ogle
 Drawing: Evergreen

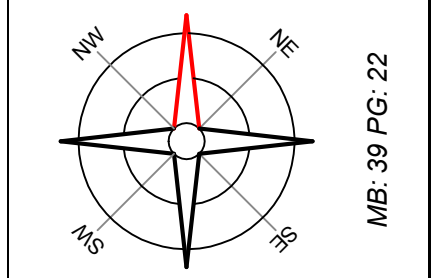

MB: 39 PG: 22

Ogle, Ron & Betty
 Book 2528
 Page 339

Ogle, Ron & Betty
 Book 2839
 Page 211

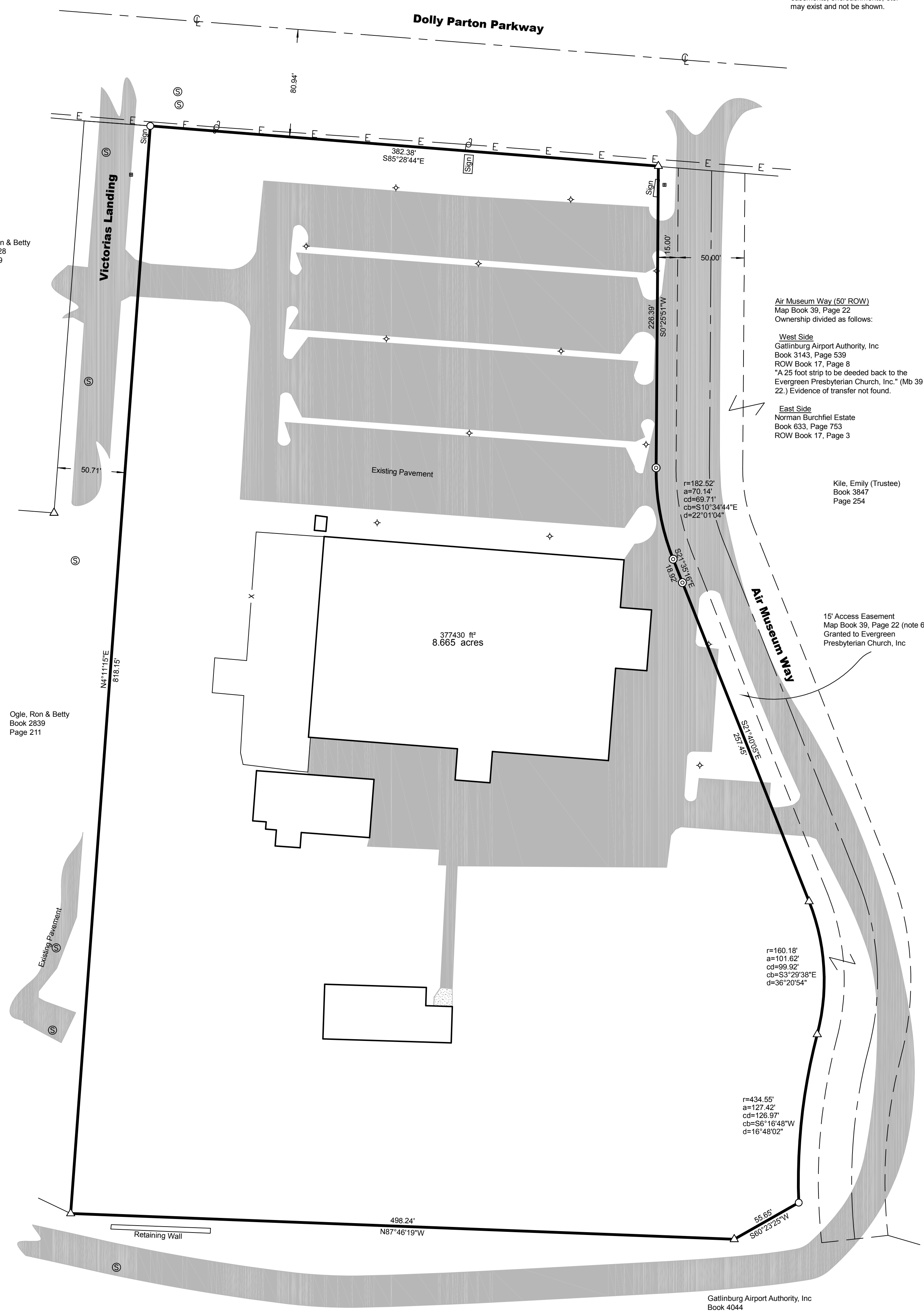

Air Museum Way (50' ROW)
 Map Book 39, Page 22
 Ownership divided as follows:

West Side
 Gatlinburg Airport Authority, Inc
 Book 3143, Page 539
 ROW Book 17, Page 8
 "A 25 foot strip to be deeded back to the
 Evergreen Presbyterian Church, Inc." (Mb 39 pg
 22.) Evidence of transfer not found.

East Side
 Norman Burchfiel Estate
 Book 633, Page 753
 ROW Book 17, Page 3

Survey of 1103 Dolly Parton Parkway
 (formerly known as Evergreen Presbyterian Church, Inc)

for
Ronald W Ogle
 and
Betty M Ogle

Timothy J Howell, RLS 2263
 (865) 742-2557
 Office Fax (865) 674-8118
 121 Dorothy Drive Talbot, TN 37877
 tim@tinids.com

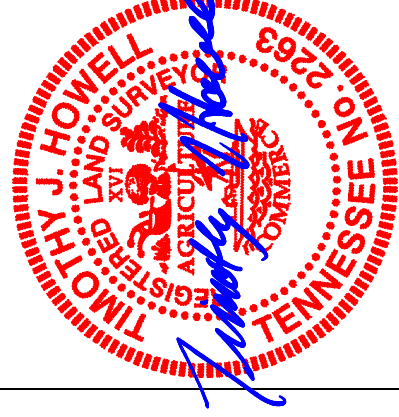

Gatlinburg Airport Authority, Inc
 Book 4044
 Page 394

D:\GIS\2013\2263\2263.dwg Created by the user timhowell his neighbor's landmark. And all the people shall say, Amen.