

LINE	BEARING	DISTANCE
L1	S 89°23'15" W	444.47'
L2	S 31°12'15" W	253.11'
L3	N 69°59'33" W	31.43'
L4	N 62°59'25" W	34.49'
L5	N 74°56'31" E	22.94'
L6	S 86°37'17" E	29.65'
L7	S 86°43'37" E	26.33'
L8	N 83°53'14" E	58.44'
L9	N 80°03'17" E	46.11'
L10	S 15°19'57" E	48.37'
L11	S 14°15'26" W	77.80'
L12	N 16°44'57" E	108.45'

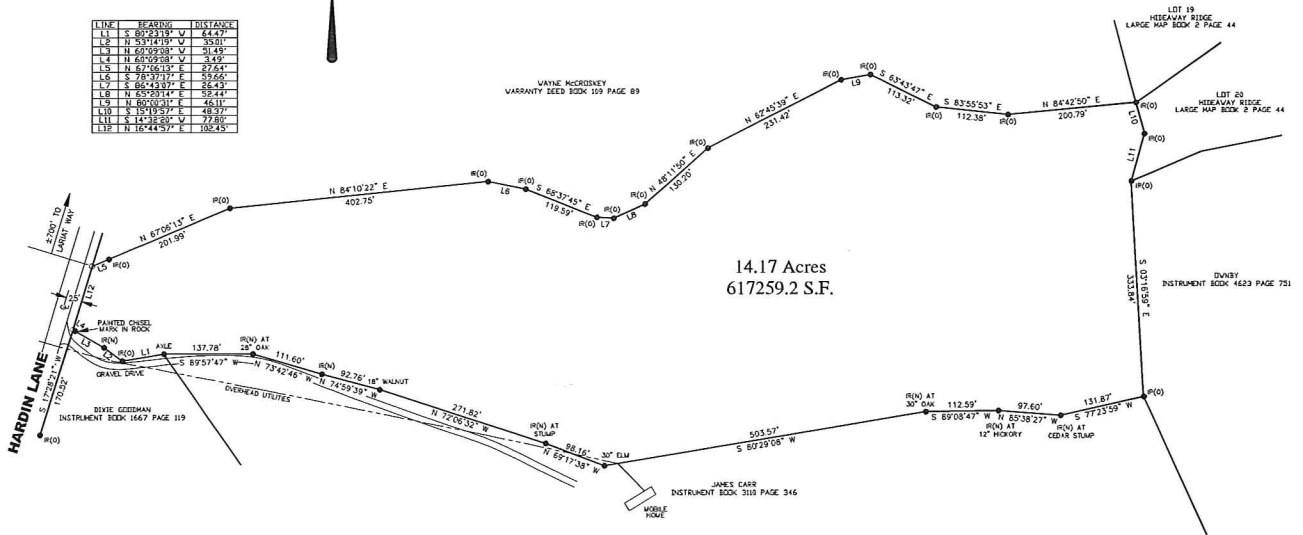

I HEREBY CERTIFY THAT THIS IS A CATEGORY 1 SURVEY AND THE RATIO OF PRECISION OF THE UNADJUSTED SURVEY IS GREATER THAN 1:10,000 AS SHOWN HEREON.

DATE: _____ MARCUS G. WHALEY, RLS# 2078

THIS IS TO CERTIFY THAT I HAVE CONSULTED THE FEDERAL INSURANCE ADMINISTRATION FLOOD HAZARD BOUNDARY MAP AND THE DESCRIBED PROPERTY IS NOT LOCATED IN A SPECIAL FLOOD AREA.



PO BOX 6699
635 WALL STREET, SUITE 4
SEVERVILLE, TN 37864-6699
OFFICE (615) 453-1259

- LEGEND
- (R) DENOTES AN IRON ROD OLD
 - DENOTES A CALCULATED POINT
 - (P) DENOTES AN IRON PIPE OLD
 - (R) DENOTES AN IRON ROD NEW

SURVEY OF
CUTSHAW PROPERTY
PART OF WARRANTY DEED BOOK 241 PAGE 147
FIFTH CIVIL DISTRICT
SEVIER COUNTY, TENNESSEE

FEBRUARY 3, 2016

HARDIN LN